



Intervention for Right Coronary Artery Chronic Total Occlusion with Moderately- diseased Left Main Coronary Artery

I-Fan Liu, MD

Cheng-Hsin General Hospital, Taipei,
Taiwan

Brief history

- 66 year-old male
- Admitted to our hospital for unstable angina around 1 month prior to this admission
- Risk factor: hyperlipidemia.
- Serum creatinine: 0.9 mg/dl



Patient ID: B694954

2018/04/07 11:23:25

Sinus rhythm

Order Number: 201804070564

Reviewed By : 9420劉怡凡(中心專醫字S1365號), Date : 2018/04/16 15:14:01

Age: 65 Years

Vent rate: 71 BPM

Sex: M

PR int: 152 ms

Name: 林揚龍

QRS dur: 86 ms

Comment: 1191

QT/QTc: 384 / 407 ms

P-R-T axes: 43 33 25

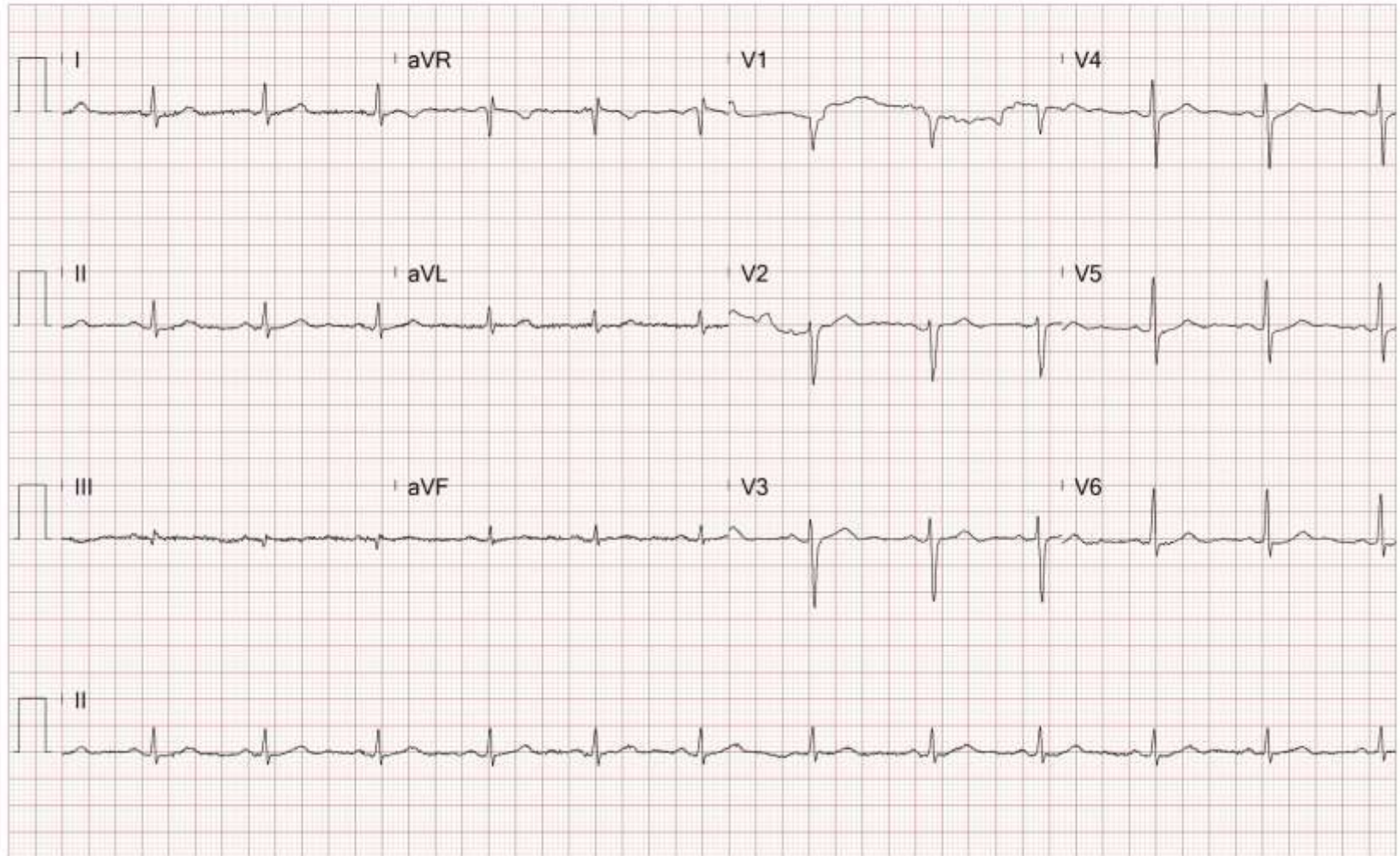

O

25mm/s 10mm/mV 0.05-40Hz

SAX-AST-STR-MA

SAX Apex <-> Base

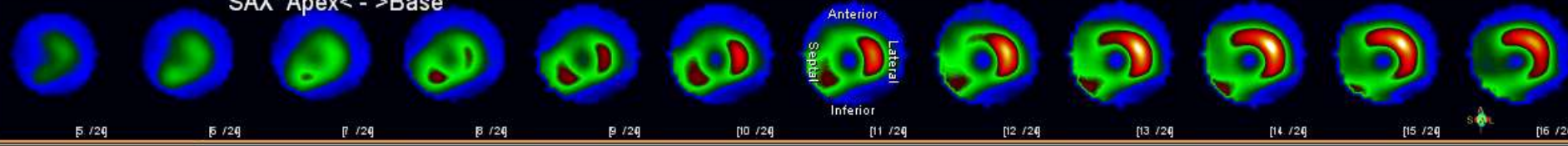

SAX-AST-RST-MA

SAX Apex <-> Base

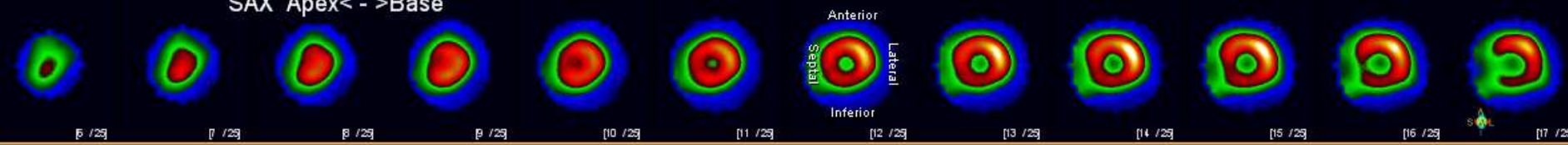

SAX-AST-STR-MA

VLA Septal <-> Lateral



SAX-AST-RST-MA

VLA Septal <-> Lateral



SAX-AST-STR-MA

HLA Inferior <-> Anterior

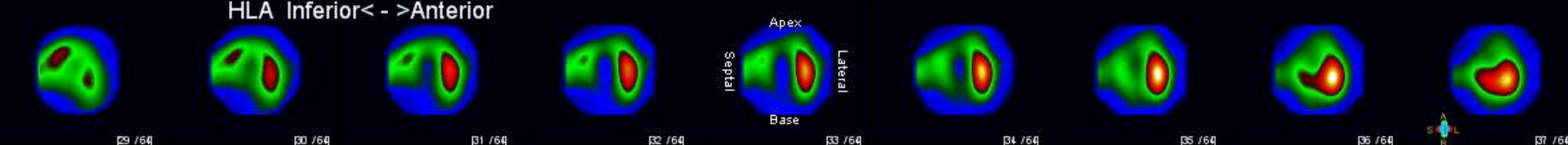

SAX-AST-RST-MA

HLA Inferior <-> Anterior

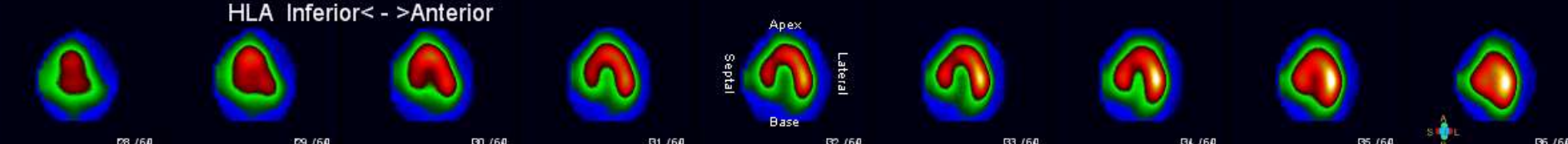

Coronary angiogram (I)

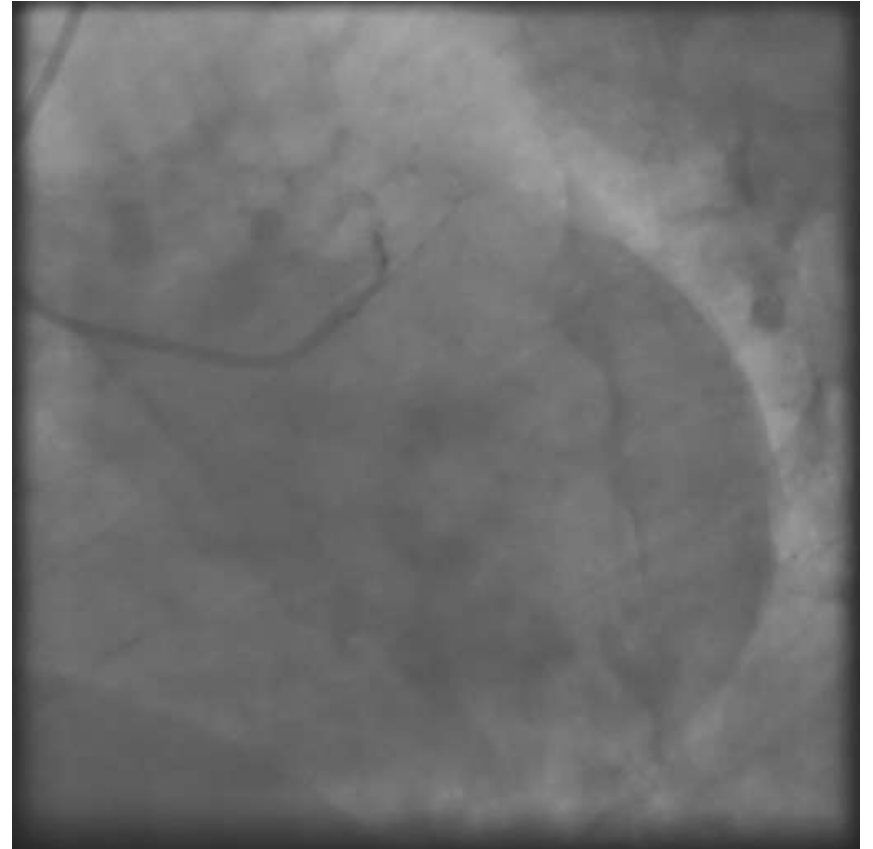
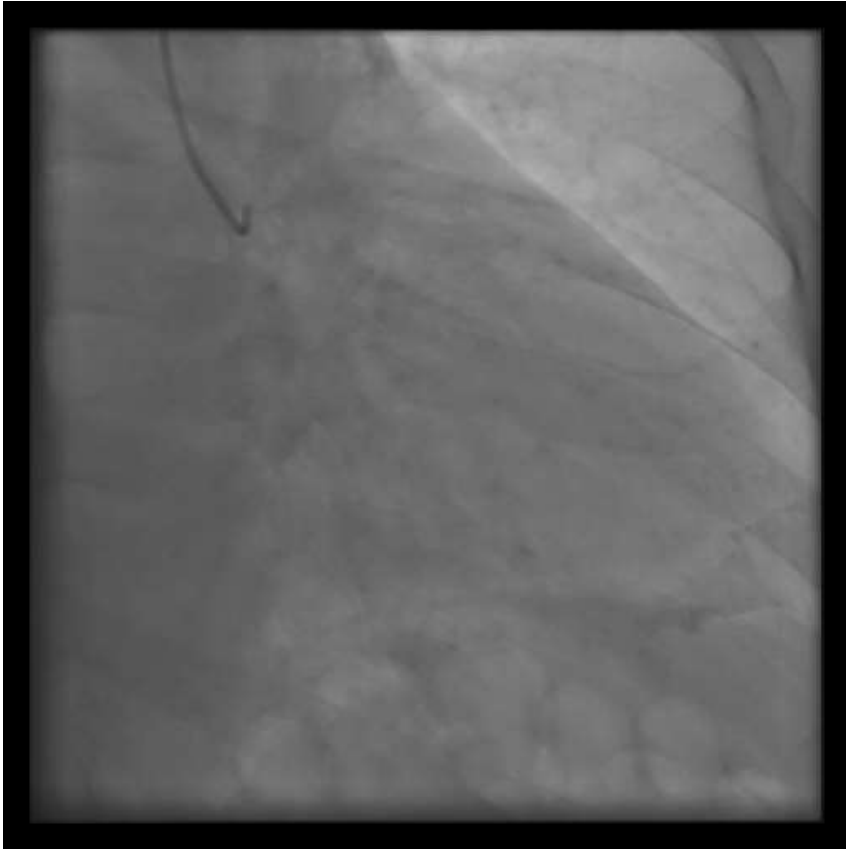

Coronary angiogram (II)

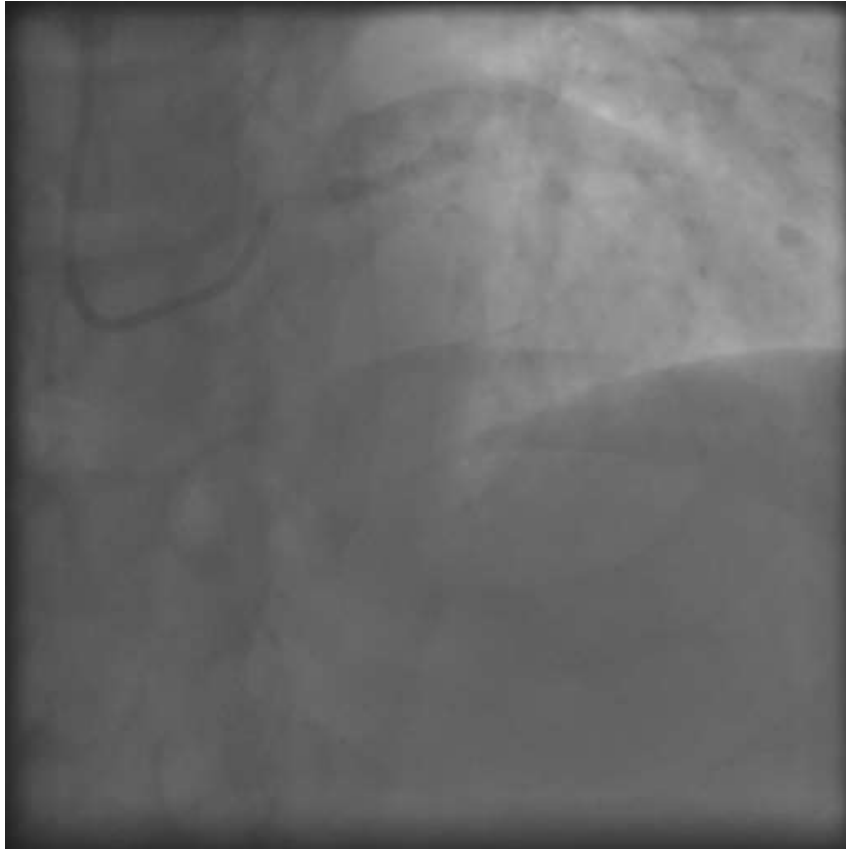

Coronary angiogram (III)

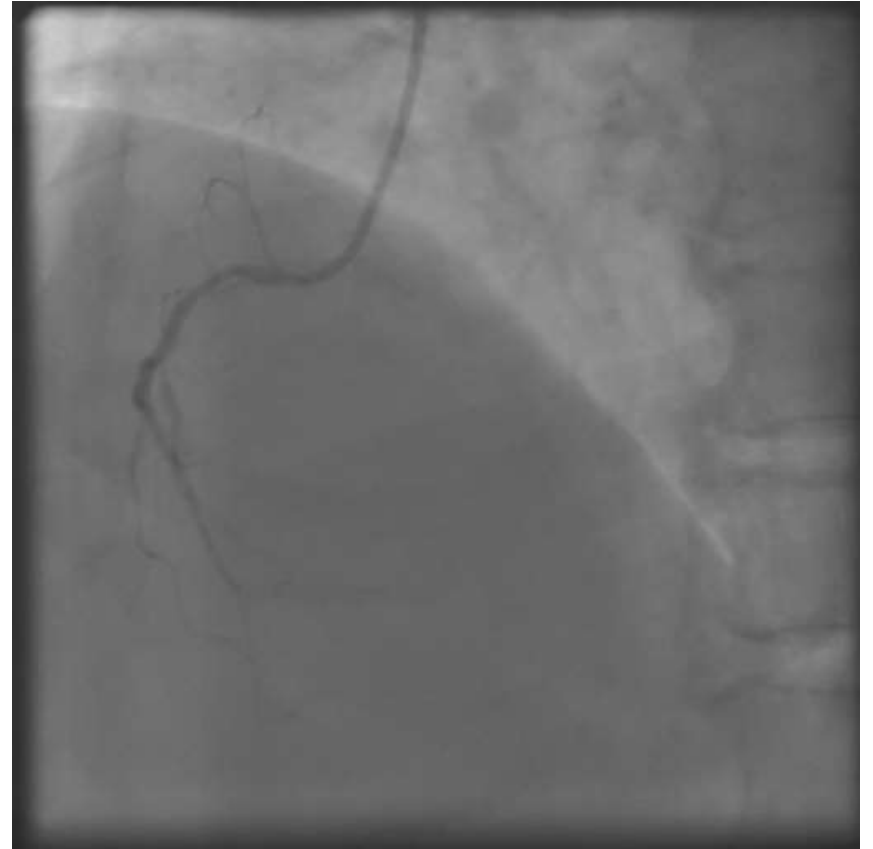

Revascularization options

- Consulted cardiac surgeon, and the patient refused CABG
- Staged PCI
LAD first, then RCA CTO, maybe LMCA

PCI for LAD

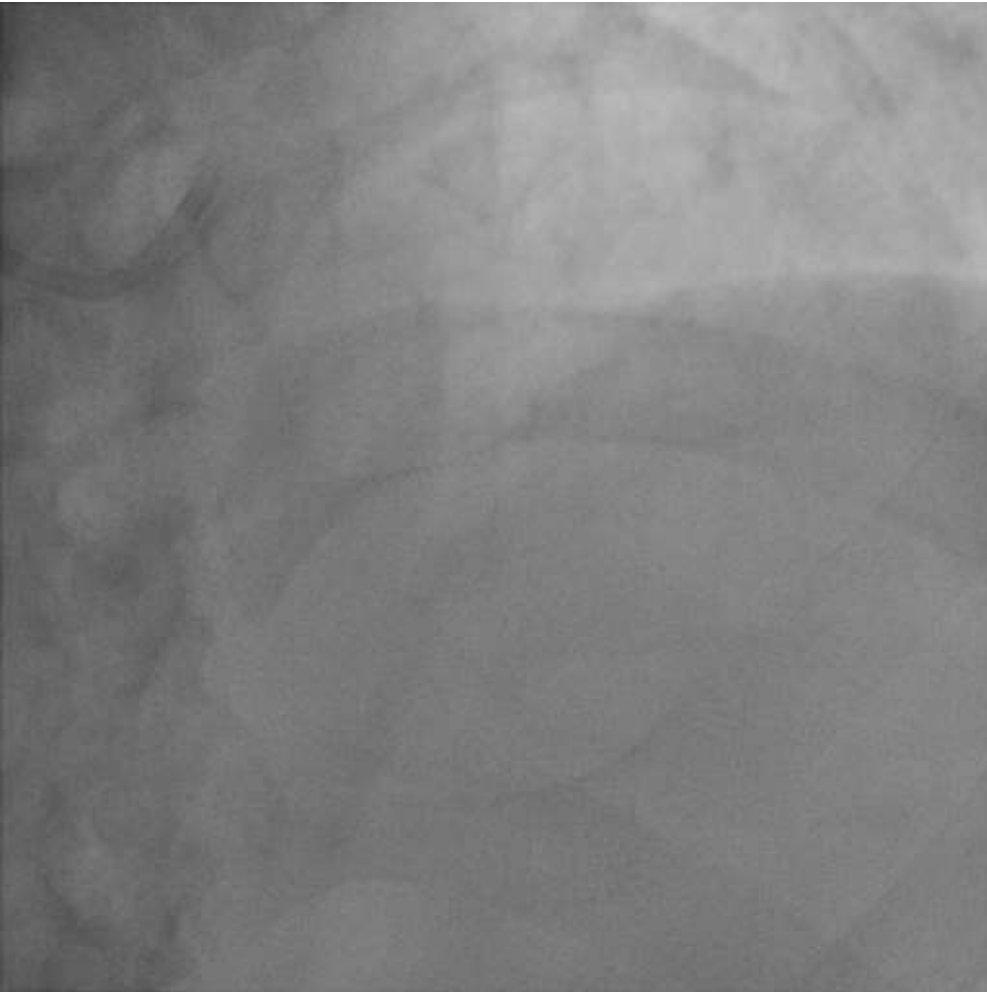

- Transradial, 6F sheath
- 6F JL3.0 with side holes
- Pilot 50 wire

Transradial approach IVUS-guided

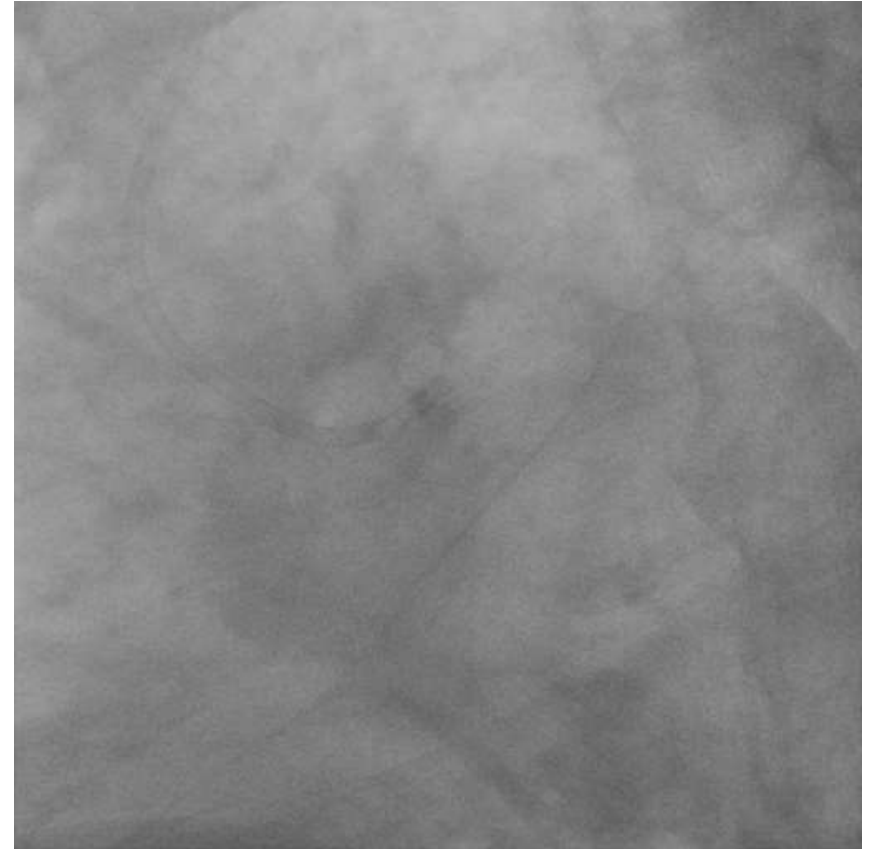
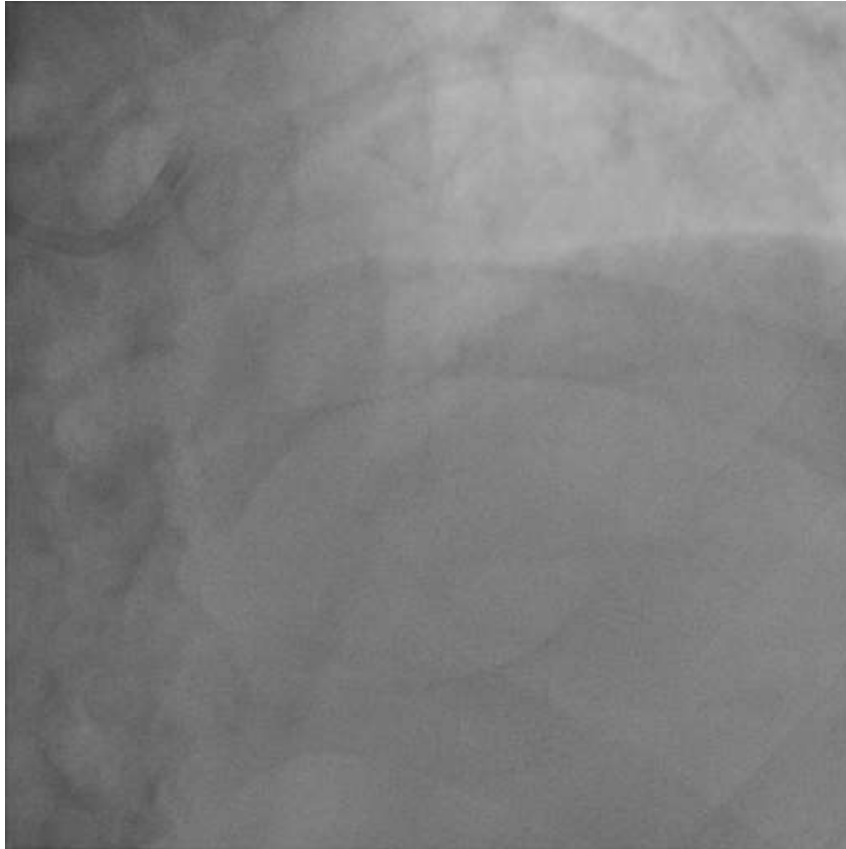



1.5 and 2.0x12mm balloon then IVUS

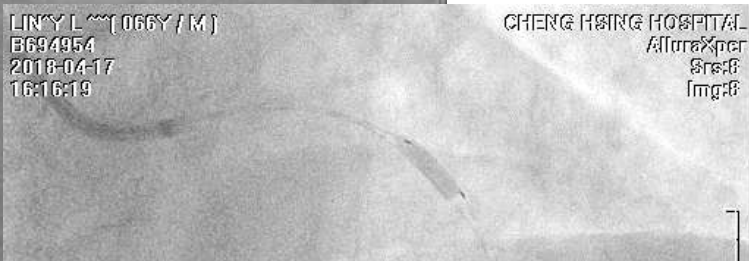

2.5x10mm Scoreflex

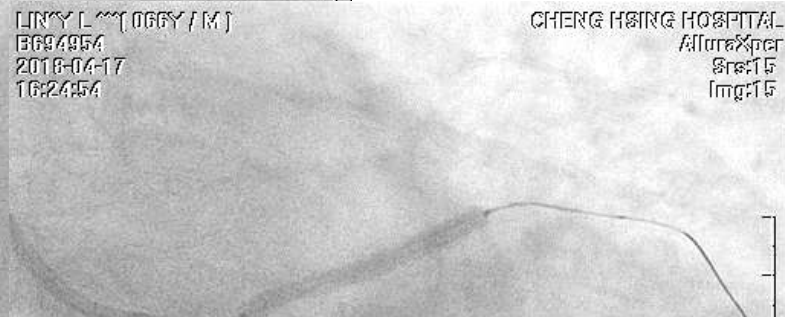

2.5x30mm DES

0:00
16:17:29



2.75mm NC balloon

Final angiogram

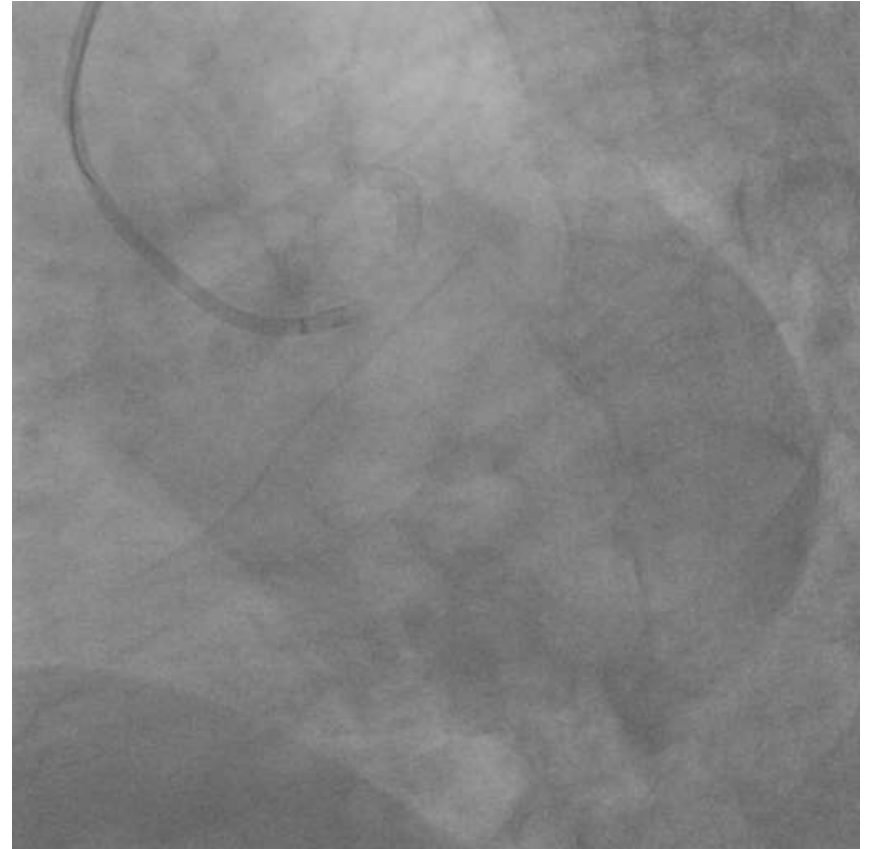
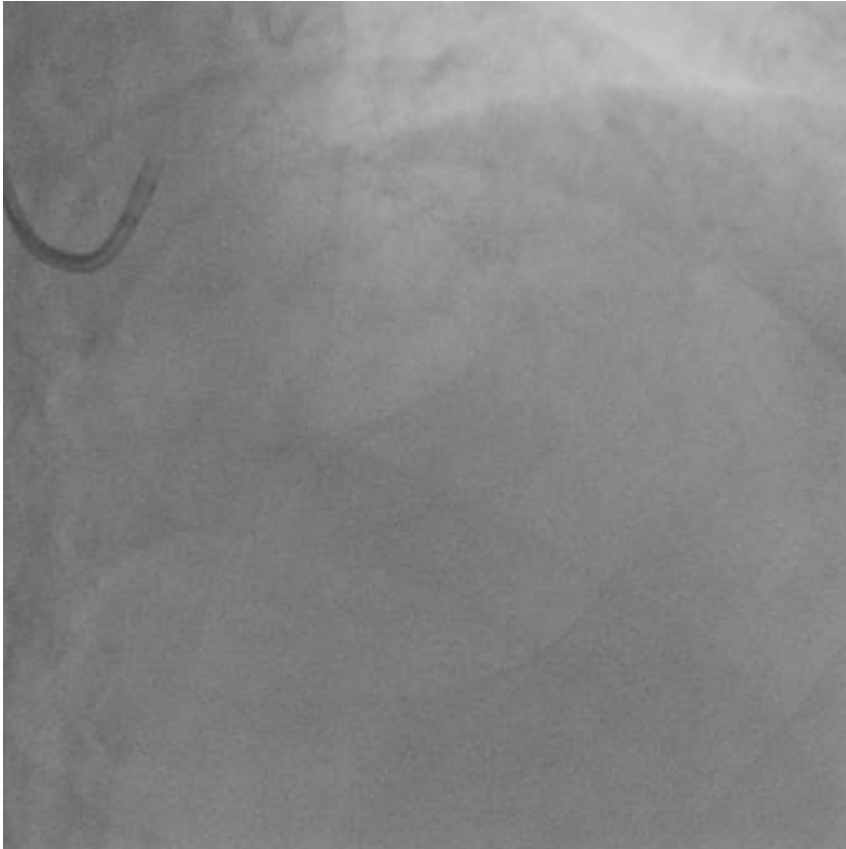

2nd PCI

- For RCA CTO
- Bilateral radial artery
- 6F JR4 guiding catheter
- 5F JL3.0 diagnostic catheter
- Antegrade+-retrograde approach

Coronary angiogram



Antegrade approach



- 1.25x6mm OTW
- Gaia first → Gaia third → Ultimatebro 3

Retrograde approach

6F JL3.0 150cm Corsair,
Sion → Field XTR

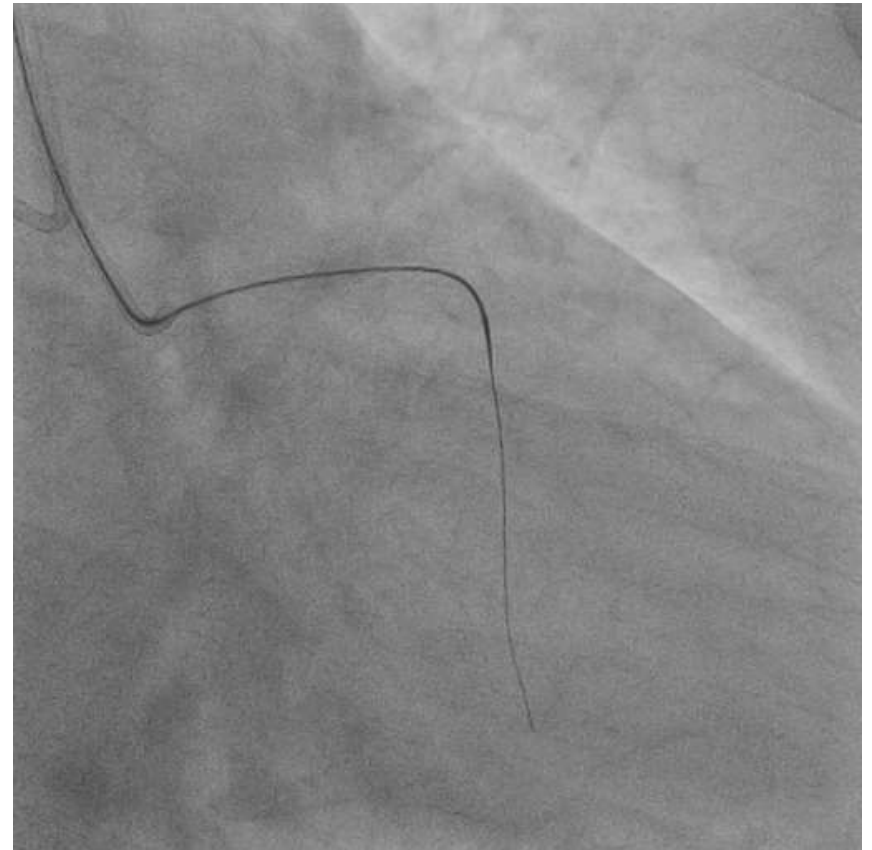
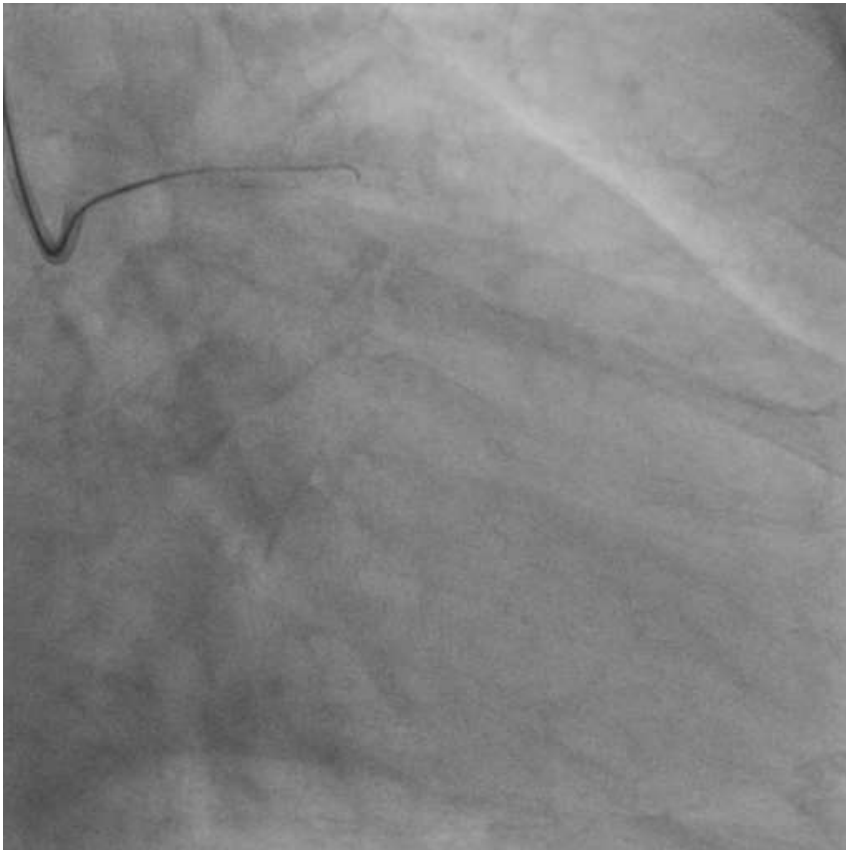

Retrograde wiring

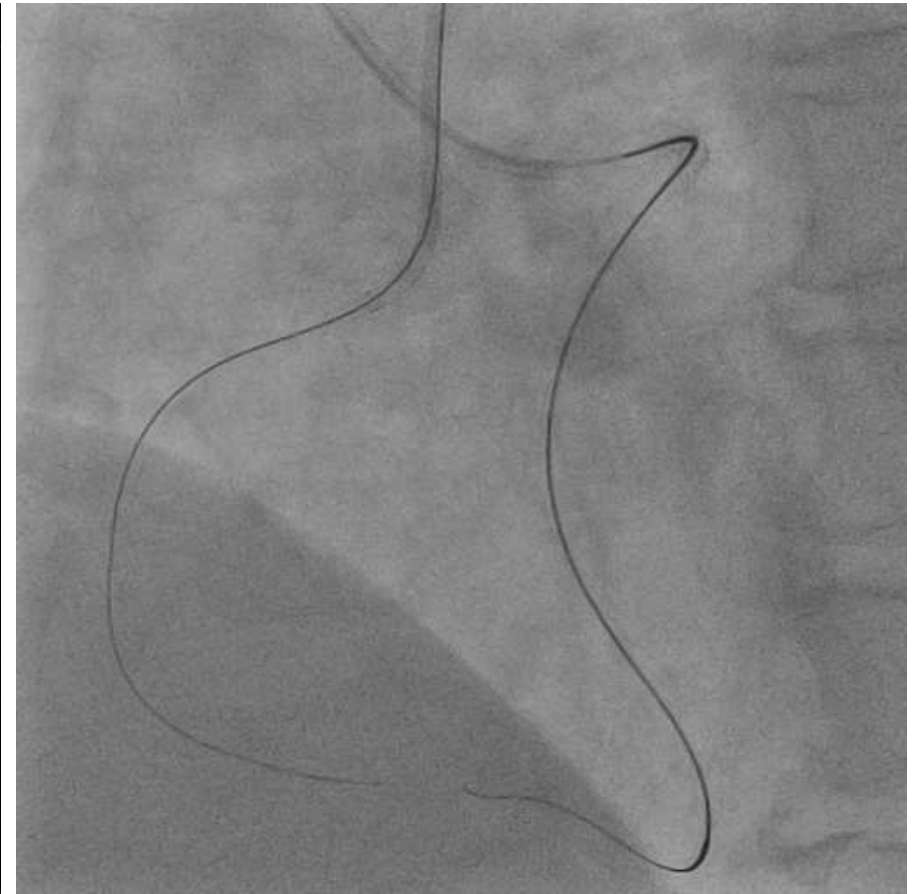
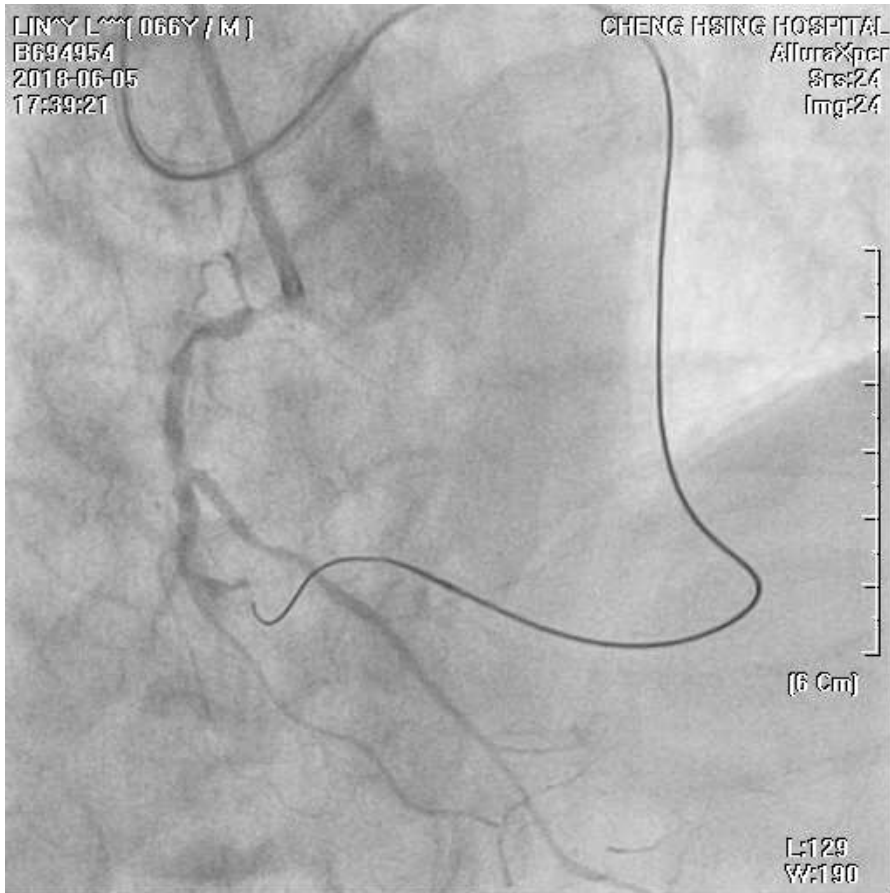

1.5 and 2.5 mm balloon

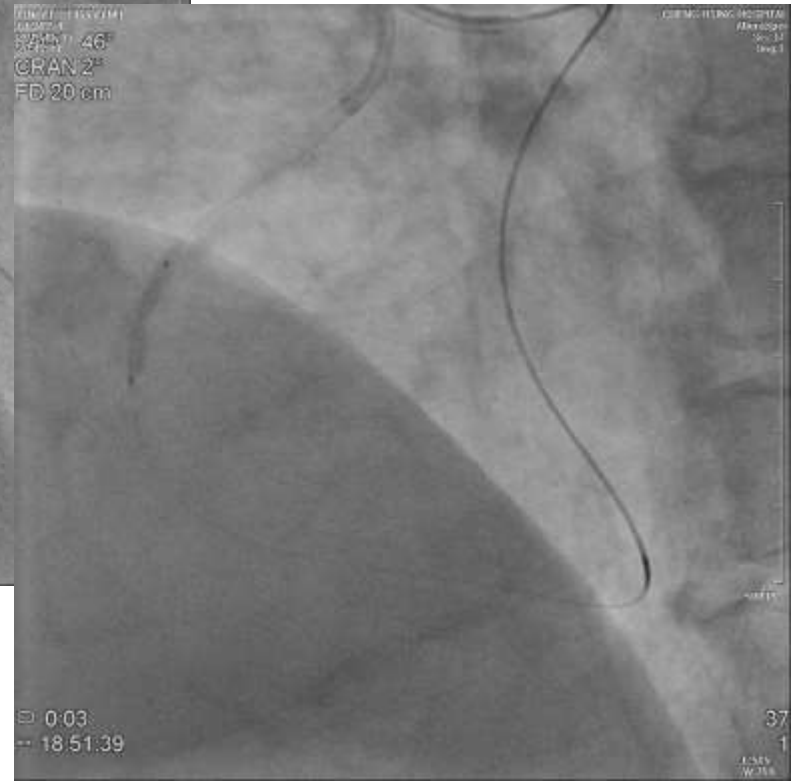

IVUS

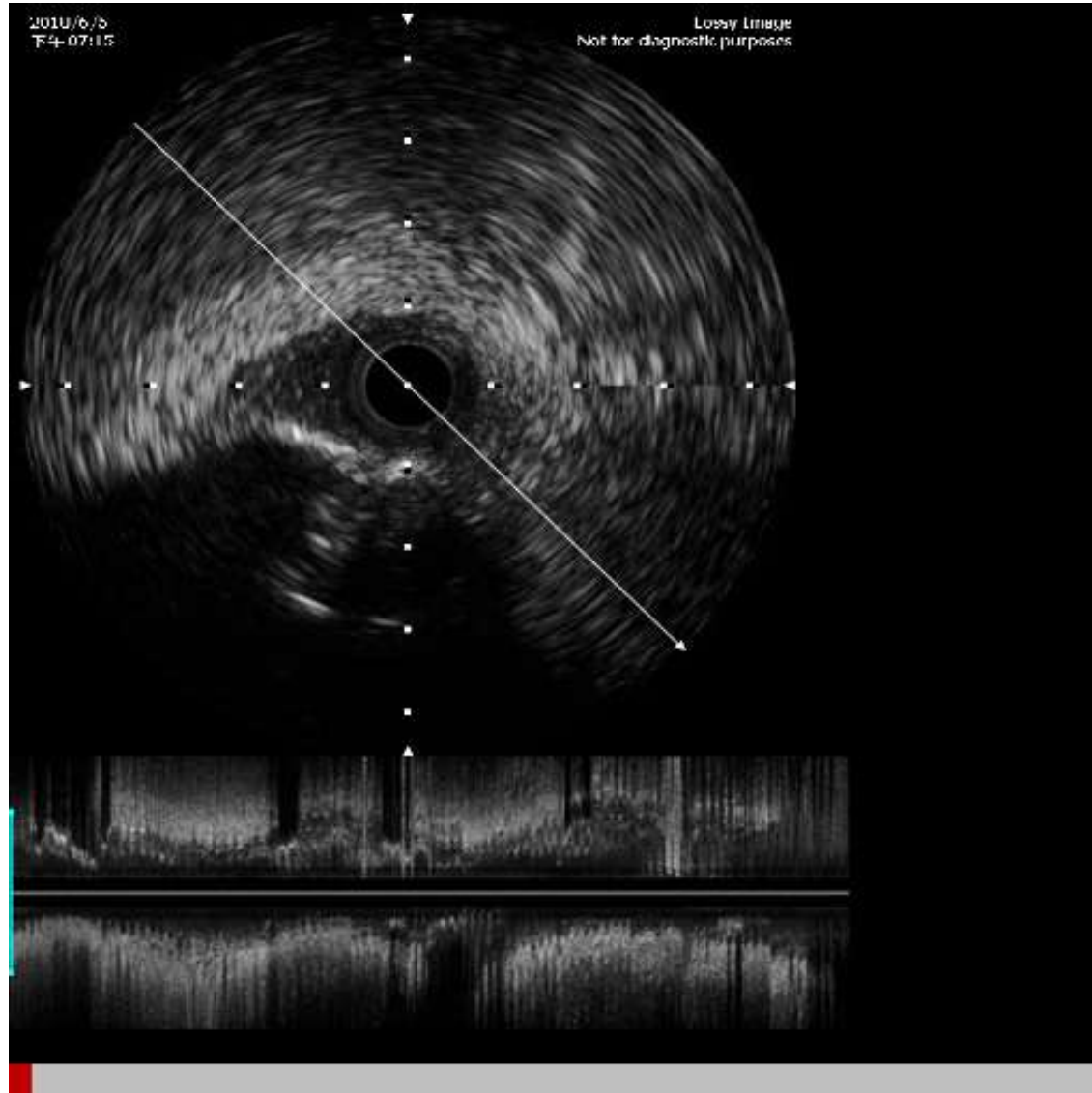

Wire to PL attempt

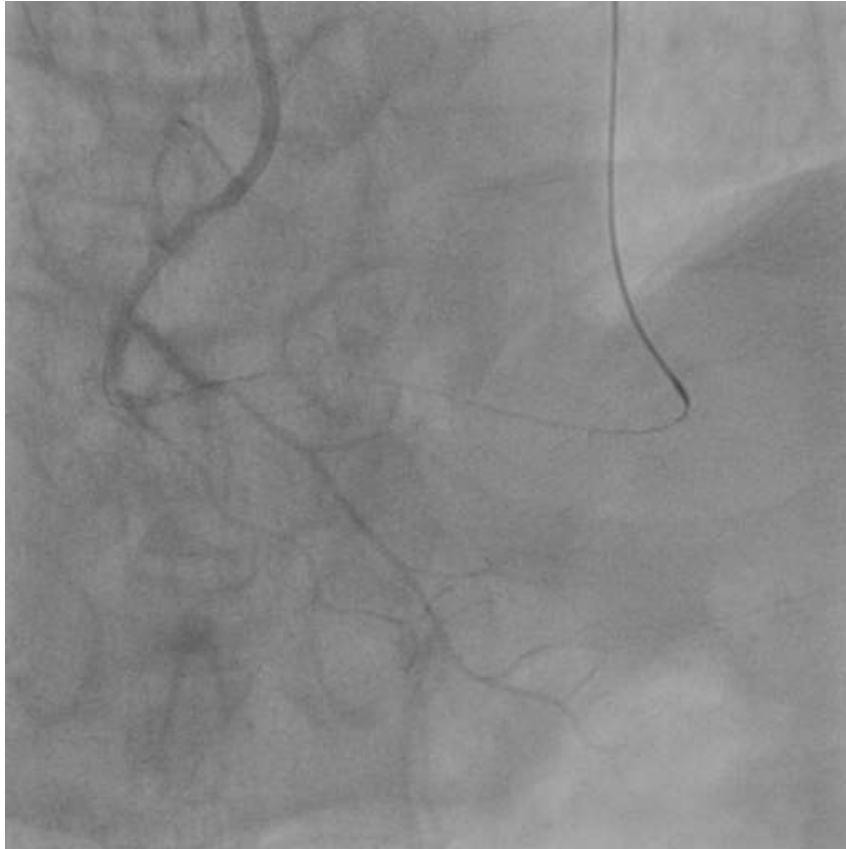

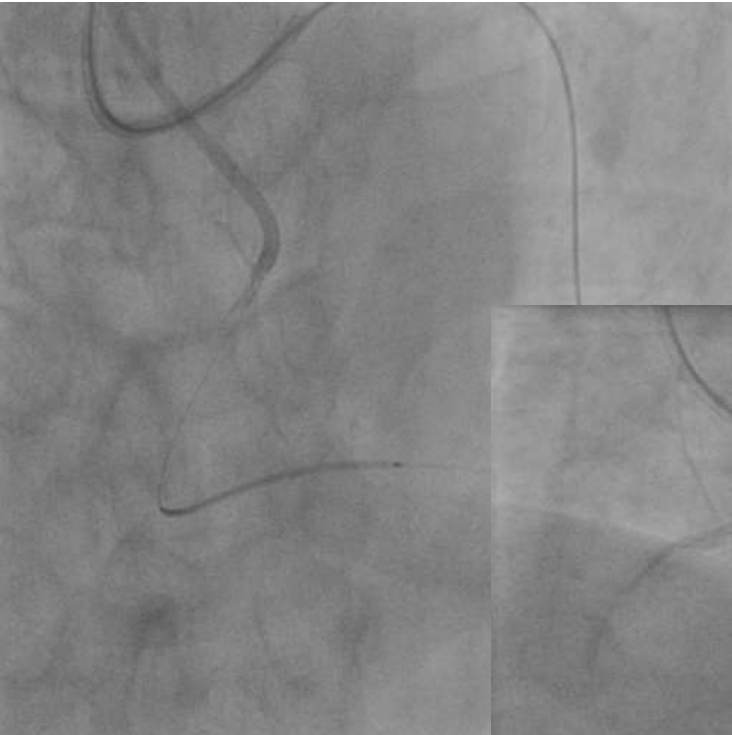

2.5x48mm DES

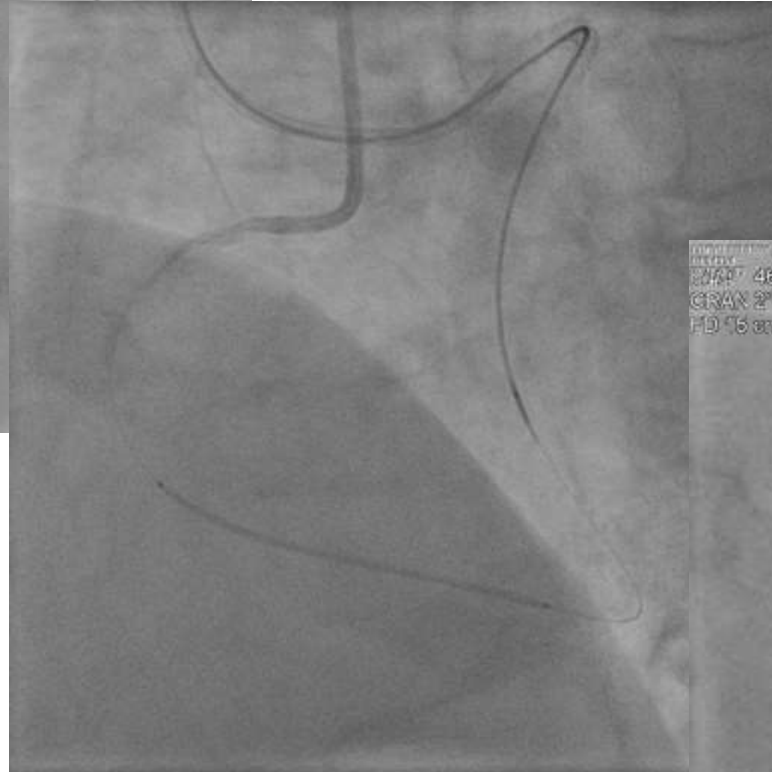

3.0x48mm DES



Post-dilation

3.5mm NC balloon



2010/6/5
F4-08:03

Lossy Image
Not for diagnostic purposes

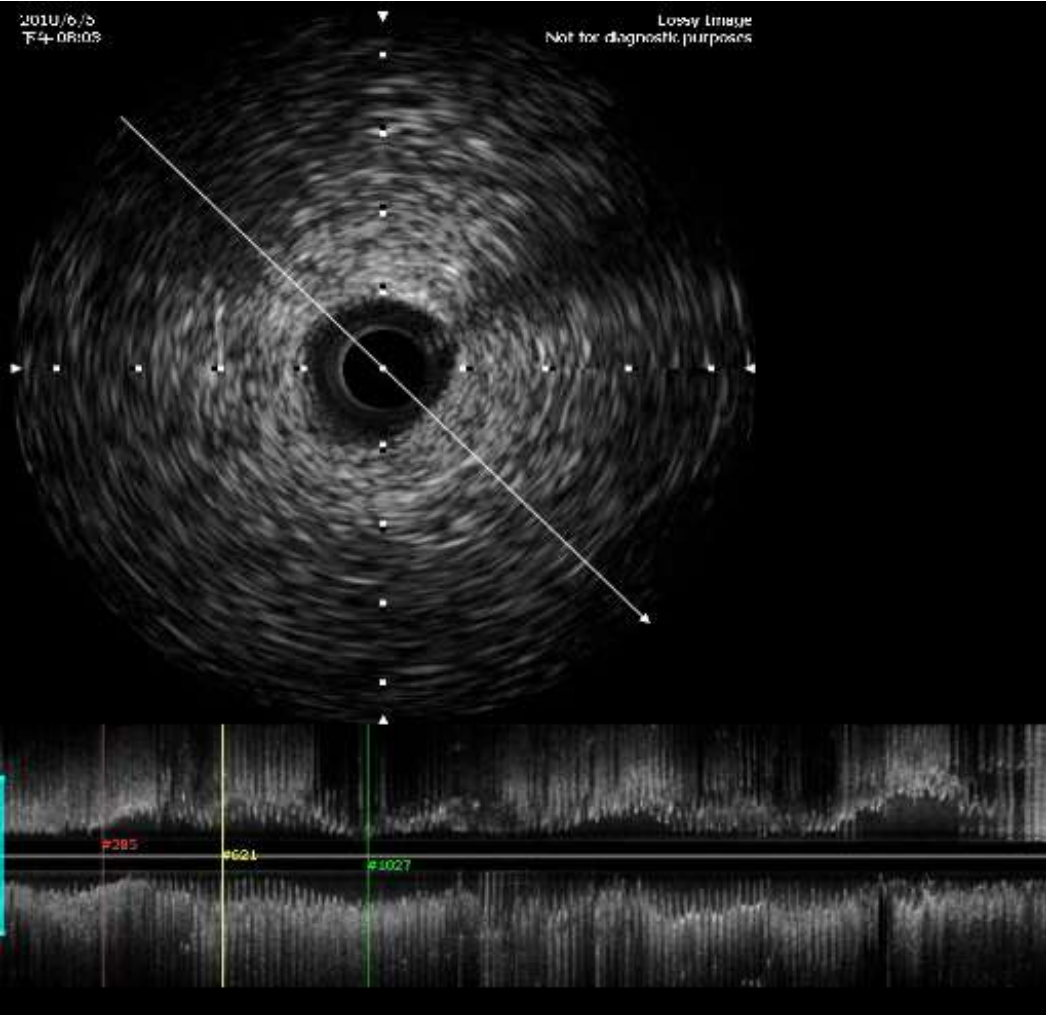

Final IVUS

2010/6/5
F4-08:07

Lossy Image
Not for diagnostic purposes

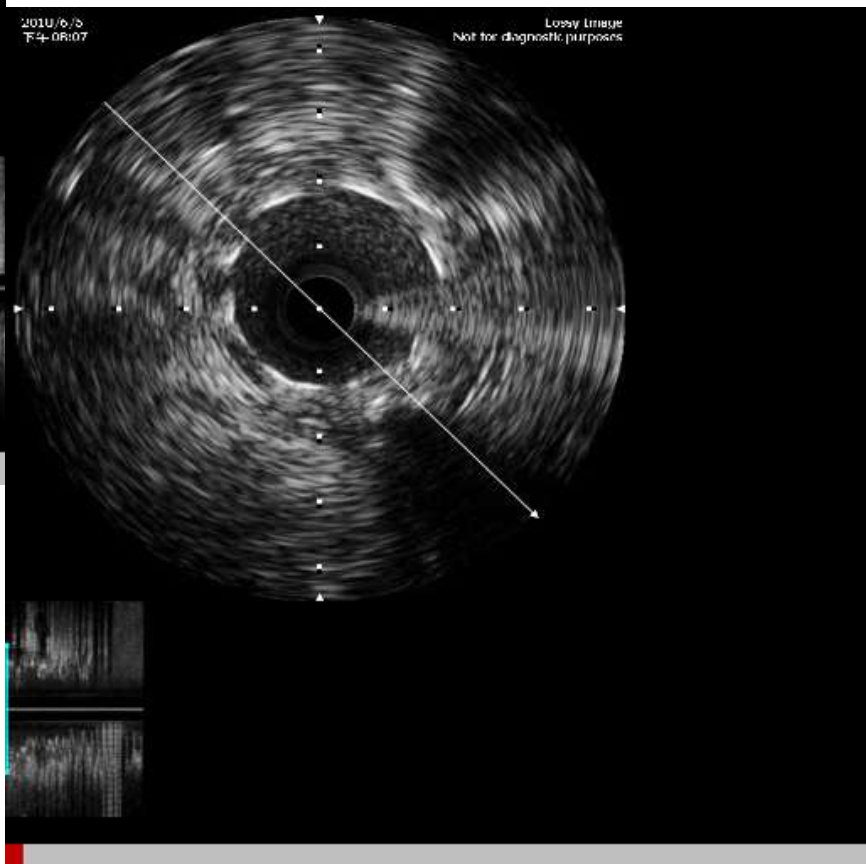

Final angiogram

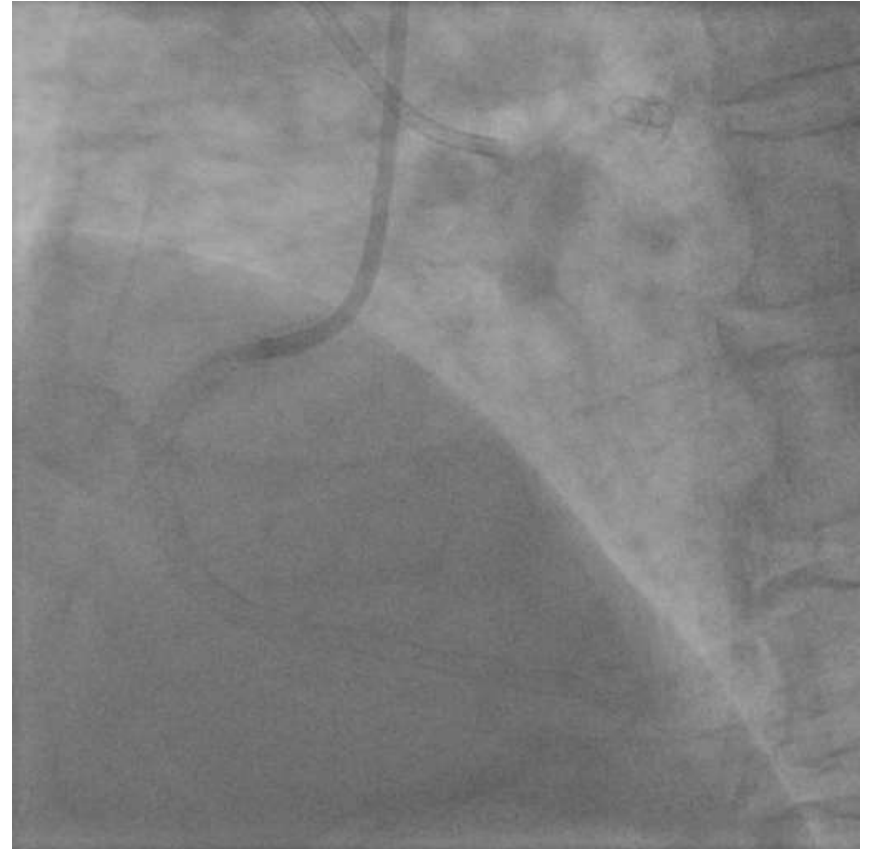
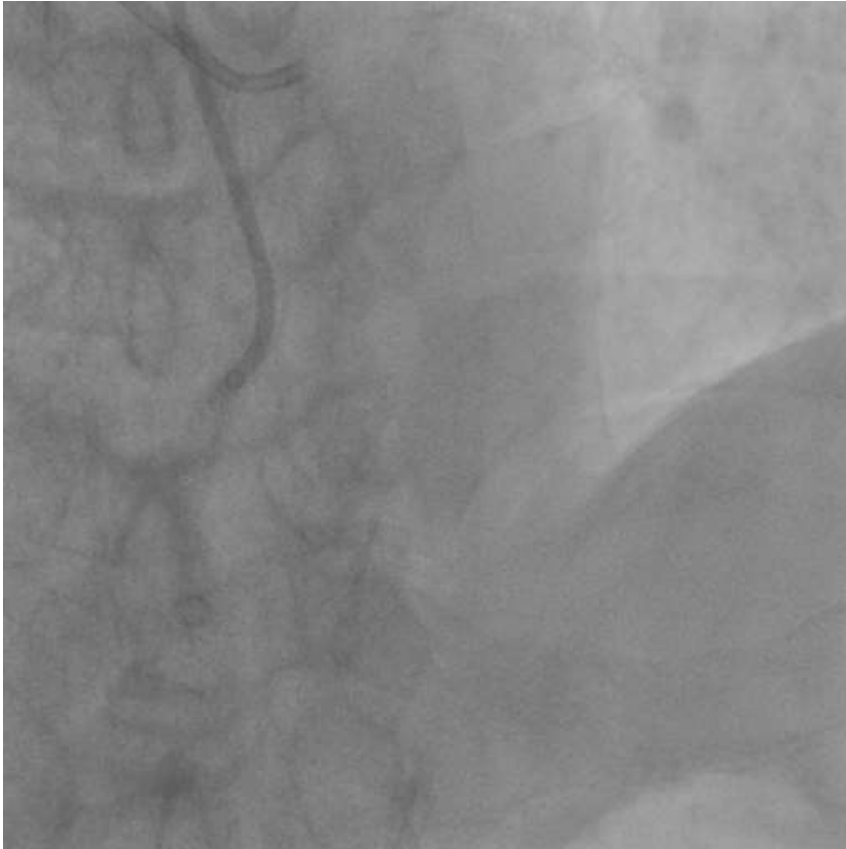

Final angiogram, LCA



Follow-up

- Patient stated mild effort angina without progression
- Suggest LMCA follow-up

3rd procedure

Coronary angiogram

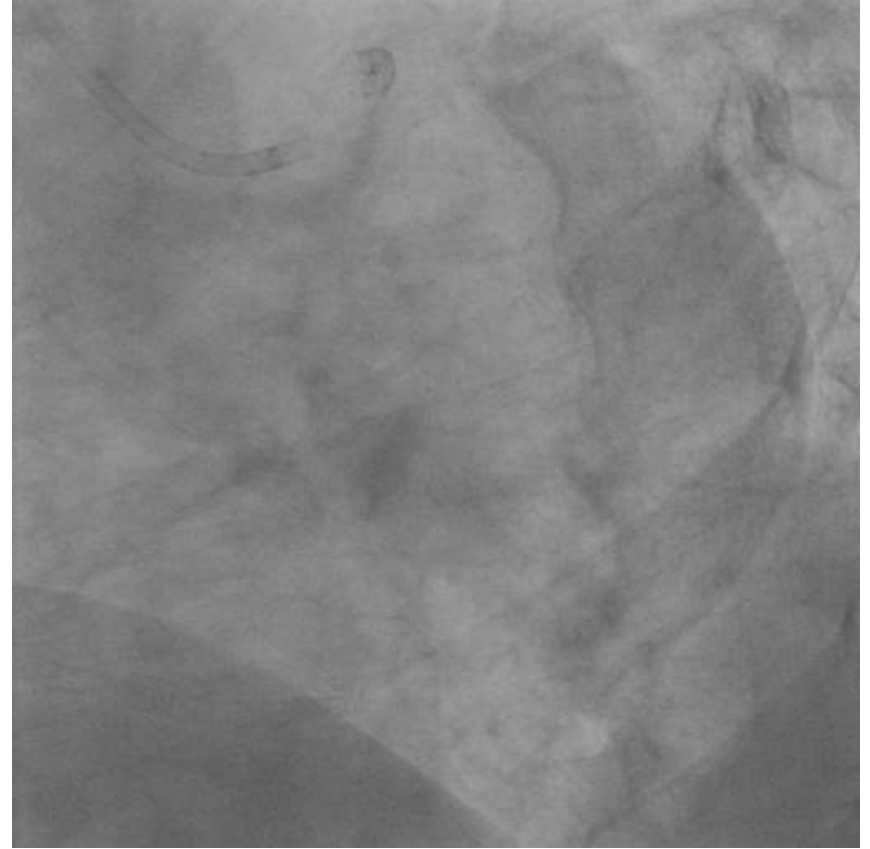
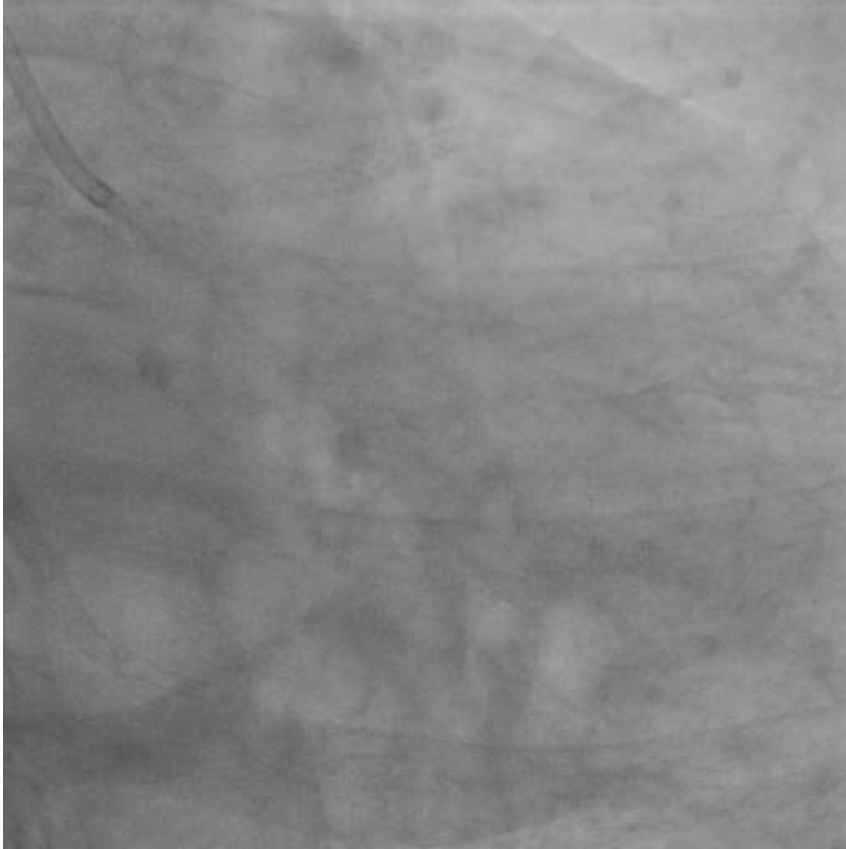

Final angiogram

3.5x18mm DES for LMCA

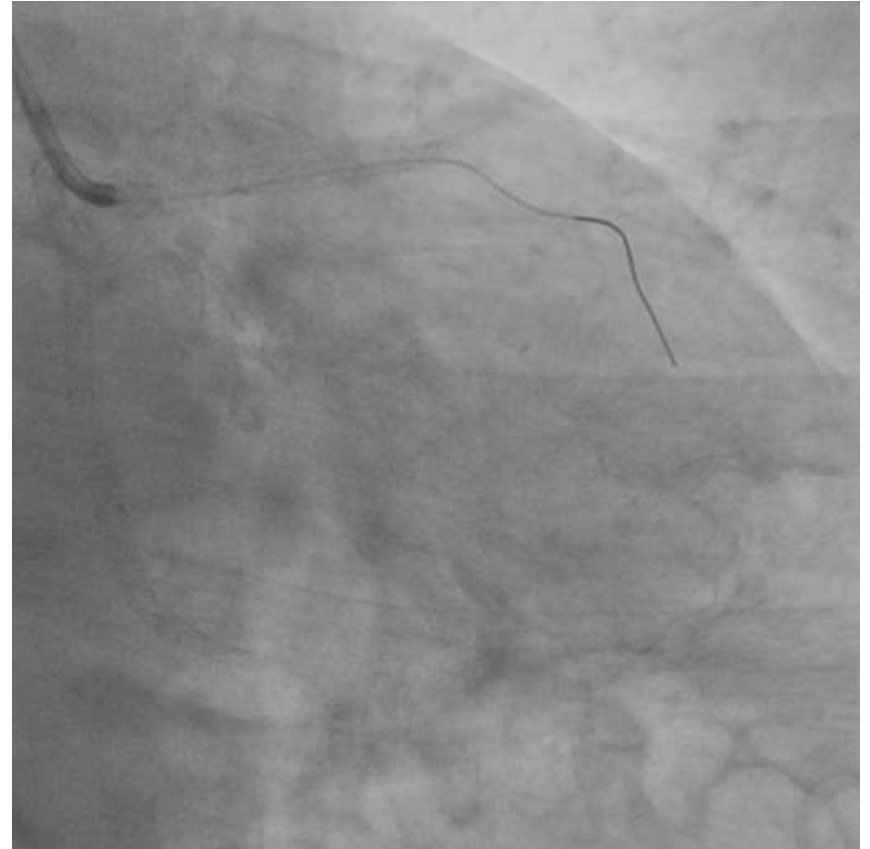
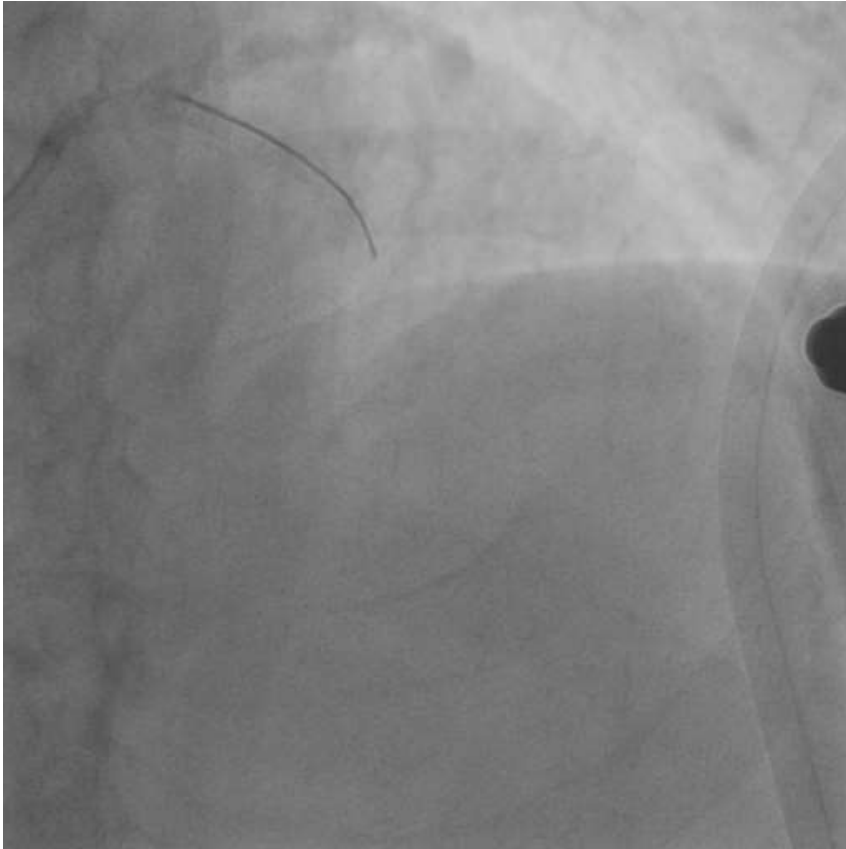

Conclusion

- Technical challenging to achieve complete revascularization for concomitant LMCA disease and RCA CTO.
- Intervention for RCA CTO via retrograde approach is feasible even if LMCA is moderately diseased



Thank you for your
attention